INDOMAGURO TUNAS UNGGUL

PRODUCTS

1. WGGS
2. HG
3. Fillet skin on / skinless, boneless
4. Portion Cut, skin on, boneless

Snappers - *Lutjanus sp*

PRODUCTS

1. WGGS
2. HG
3. Fillet skin on / skinless, boneless
4. Portion Cut, skin on, boneless

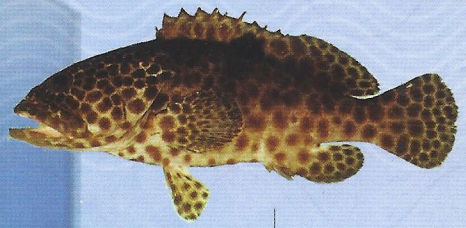

Grouper - *Epinephelus sp*

PRODUCTS

1. Fillet skin on/skinless, boneless
2. Portion Cut, skin on, boneless

Barramundi - *Lates Calcarifer*
(GIANT PERCH, PALMER PERCH)

PRODUCTS

1. Loins skinless, boneless
2. Loins block
3. Saku block
4. Steak 2 - 12 oz up
5. Sushineta
6. Negitoro / Ground Meat

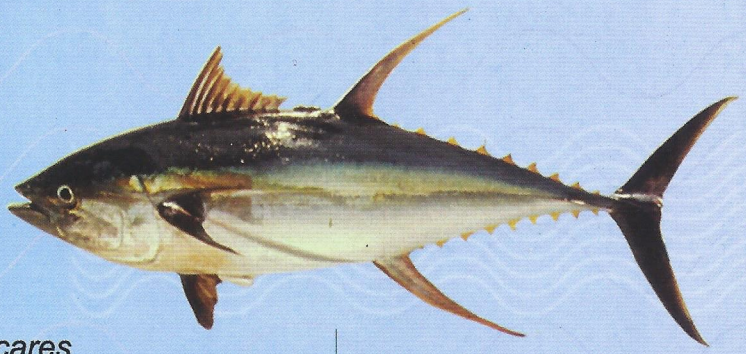

Tuna - *Thunnus Albacares*
(YELLOW FIN TUNA)

PRODUCTS

1. Whole Round Cleaned, Ball Type

Long Leg Octopus - *Octopus Vulgaris*

www.indomaguro.com

PT. INDOMAGURO TUNAS UNGGUL - Jakarta Fishing Port, Jl. Muara Baru Ujung Blok G/ 1-2, Telp. (62-21) 661 9708 Fax. (62-21) 661 3531
Jakarta Utara, 14440, INDONESIA

INDOMAGURO TUNAS UNGGUL

Indomaguro Tunas Unggul one of the leading fresh-frozen tuna producers in Indonesia. It was established in 1999 and incorporated in North Jakarta, Indonesia. Located in the seaside-bonded area of Muara Baru, the biggest fishing port in Indonesia, it occupies 7,000 m2 of the site with a 5000 m2 processing plant, well equipped with sophisticated technology to produce natural frozen sashimi grade tuna at -50°C which is the only one available in Indonesia.

Freshness Guaranted

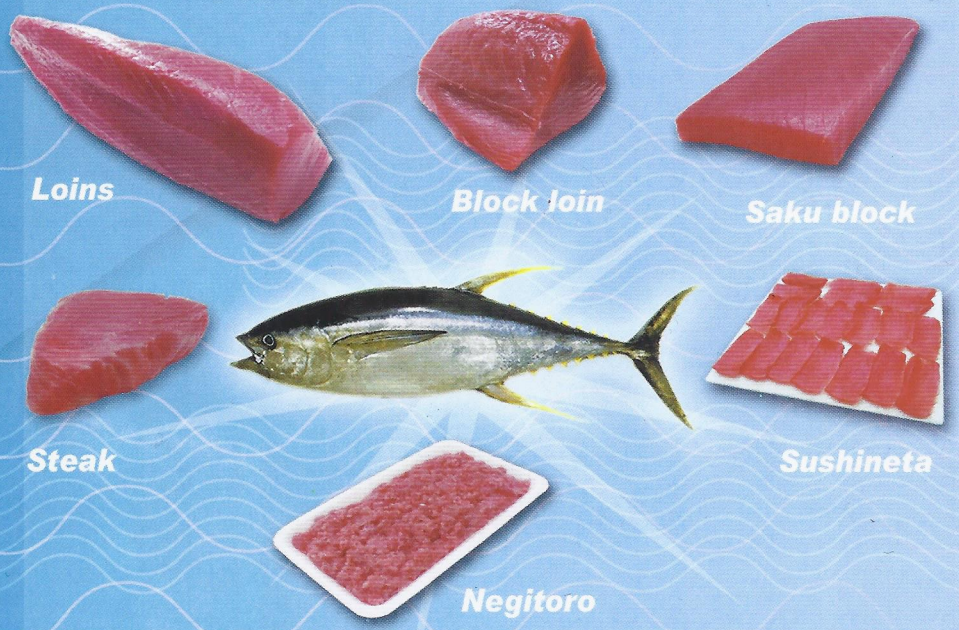

- Top quality value-added products
- Natural, no preservatives
- Hygienic process
- Experience and Expertise

- Verification audit by USDC
- Sophisticated technology
- HACCP Implementation

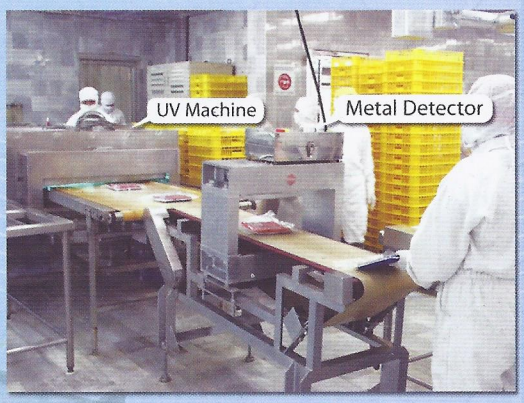

Product name	Size	Vac-pack	Packing	Outer (kgs)
1. Loins	3/5, 5/7, 7 Lbs Up	IVP		20 kgs
2. Steak	2, 4, 6, 8, 10, and 12 Oz up	IVP		10 kgs
3. Saku	L: 16 - 18 cm W: 6 - 8 cm H: 2 - 2,5 cm	IVP		10 kgs
4. Sushineta	12, 15 gr per piece	20 pcs/tray	240-300 gr/tray	10 kgs
5. Negitoro stick	15 gr per piece	2 tray per IVP	380 per tray	10 kgs

FDA Registration no. 11816268992
EU Approval no. 371.10.A/B

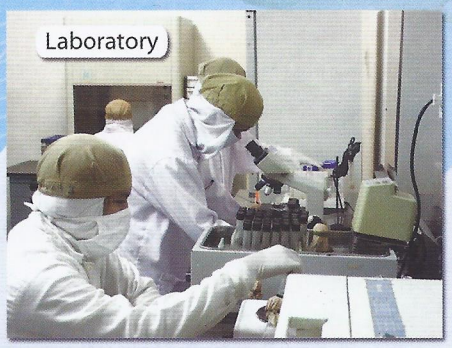

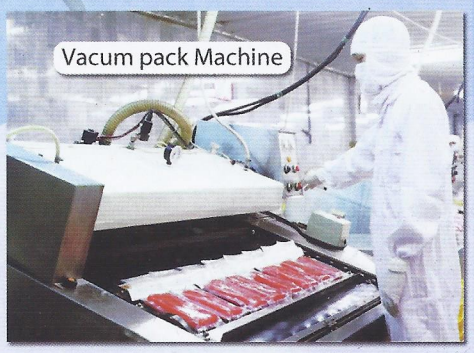

PT. INDOMAGURO TUNAS UNGGUL
Jakarta Fishing Port,
Jl. Muara Baru Ujung Blok G/ 1-2, Jakarta 14440, INDONESIA
Telp. (62-21) 661 9708, Fax. (62-21) 661 3531, 660 2509,
Email : maguro@indomaguro.com

www.indomaguro.com